



Certified delivery and secure access of documents, certified electronic notifications, electronic or digital signature and ask for third party transactions

Xolido Sign Desktop

FREE program to sign, verify and time stamp documents in your computer



FREE download
www.xolidosign.com

Xolido Sign Professional

Biometric signature, signature with electronic certificate, certified delivery and secure access to documents and operations with third parties

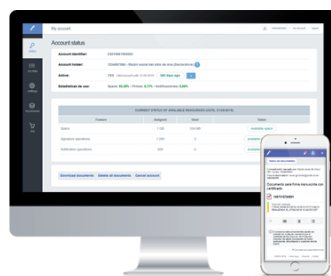

Sign up and try it FREE 15 days
<https://professional.xolidosign.com>

Enjoy all the features!

Xolido Sign Corporate

Biometric signature, signature with electronic certificate, certified delivery and secure access to documents and operations with third parties

WEB SERVICES INTEGRATION!

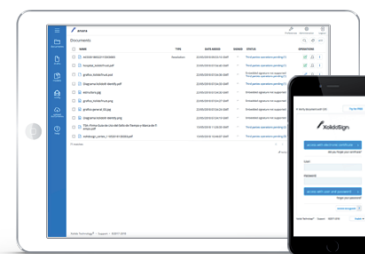

More possibilities:

- ✓ For unlimited users.
- ✓ Process automation using SOAP APIs.
- ✓ Create your own templates.
- ✓ And if you want, on your domain.

Xolido Sign Gateway

Online signature gateway for integration with applications

FOR INTEGRATORS!

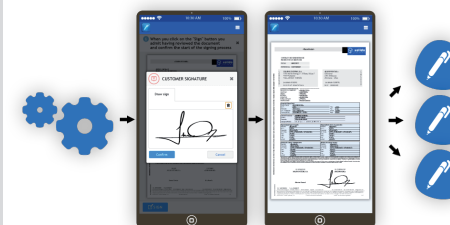

more information at www.xolidosign.com

- **A work account (user).**

- **Unlimited trays work of others (guests).**

- **Multilingual configured by user and guest:**
Spanish, English, German, French, Italian, Portuguese and Catalan.

- **Secure SSL access with user authentication through:**
 - Electronic certificate.
 - User/password.

- **Predefined models for the generation of PDF documents with:**
 - Secure Verification Codes (CVS/CVE).
 - QR-Codes.

- **Signature-flows and work-flows to third party (guests).**

- **Unit for uploading and storing documents:**
 - Information and classification of the document.
 - Generating a Secure Verification Code (CVS/CVE).
 - QR-Codes.

- **Certified delivery and secure access of documents:**
 - The addressees could access by using and electronic certificate or a pin.

- **Notifications:**
 - With access to electronic evidence of receipt and delivery to recipients.

- **Ask for a third party transaction (guests):**
 - Handwritten signature (biometric) + signature with certificate.
 - Handwritten signature with timestamp (biometric).
 - Signature with an electronic certificate.
 - Approval / Rejection.

- **System warnings and alerts operations.**

- **Signatures and documents panel.**

- **Electronic or digital signature:**
 - Handwritten signature (biometric) + signature with certificate.
 - Handwritten signature with timestamp (biometric).
 - Signature with an electronic certificate.

- **Electronic or digital signature embedded into the PDF documents.**

- **Time-stamp provided by a recognised TSA.**

- **Operaciones:**
 - Operations electronic or digital signature: 1.200.
 - Operations notification: 600.

- **Space: 1 GB.**

- **Space for performing encrypted backup disaster recovery: 1GB.**

- **Including monthly transfer equivalent to the space.**

- **CVS documents verify.**

- **Traceability tools for the communications and Logs registry.**

- **Free updates.**

- **Technical support: Included.**

- **This service is provided in the domain:**
<https://professional.xolidosign.com>.

- **Unlimited work accounts (users).**

- **Unlimited trays work of others (guests).**

- **Multi-lingual configuration by user or guests:**
Spanish, English, German, French, Italian, Portuguese and Catalan.

- **Secure SSL access with user authentication through:**
 - Electronic certificate.
 - User/password.

- **Management module users and roles.**

- **Creation of templates and formularies for the generation of PDF documents with:**
 - Secure Verification Codes (CVS/CVE).
 - QR-Codes.

- **Module with signature-flows and work-flows for users and third party (guests).**

- **Unit for uploading and storing documents:**
 - Information and classification of the document.
 - Generating a Secure Verification Code (CVS/CVE).
 - QR-Codes.

- **Certified delivery and secure access of documents:**
 - The addressees could access by using and electronic certificate or a pin.

- **Notifications:**
 - With access to electronic evidence of receipt and delivery to recipients.

- **Ask for a third party transaction:**
 - Handwritten signature (biometric) + signature with certificate.
 - Handwritten signature with timestamp (biometric).
 - Signature with an electronic certificate.
 - Approval / Rejection.

- **System warnings and alerts operations.**

- **Signatures and documents panel.**

- **Electronic or digital signature:**
 - Handwritten signature (biometric) + signature with certificate.
 - Handwritten signature with timestamp (biometric).
 - Signature with an electronic certificate.

- **Electronic or digital signature embedded into PDF documents.**

- **Time-stamp provided by a recognised TSA.**

- **Operaciones:**
 - Operations of electronic or digital signature: 12.000.
 - Operations of notifications: 12.000.

- **Space: 10GB.**

- **Space for performing encrypted backup disaster recovery: 10GB**

- **Including monthly transfer equivalent to the space.**

- **CVS documents verify.**

- **Traceability tools for the communications and Logs registry.**

- **Personalised logo for the working-area access point.**

- **API Web Services for the integrity with your own or third party applications.**

- **Integrators SOAP manual.**

- **Free updates.**

- **Technical support: Included.**

- **This service is provided with a subdomain such as:** <https://suorganizacion.xolidosign.com>.

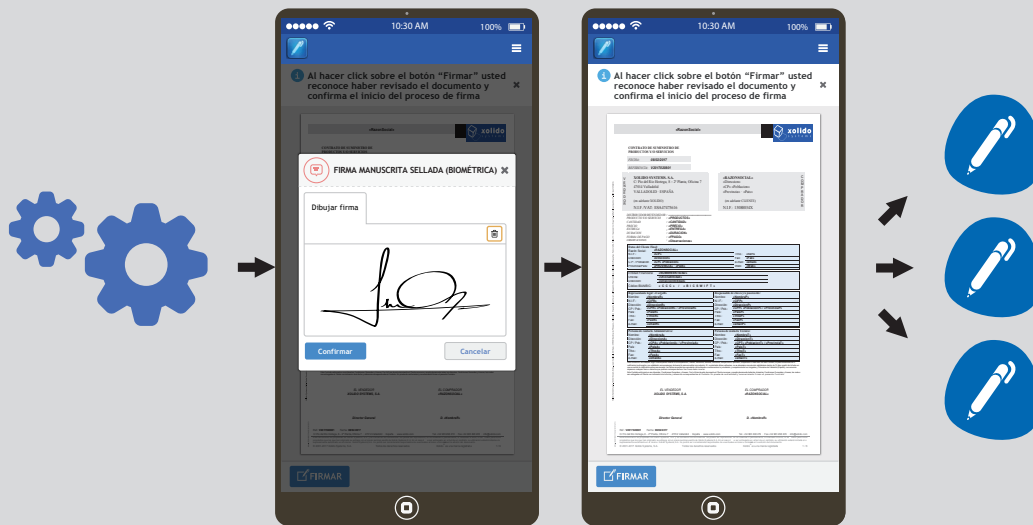

• **Register: 250 € + taxes.**

• **Electronic or digital signature:**

- Handwritten signature (biometric) + signature with certificate.
- Handwritten signature with timestamp (biometric) without certificate.
- Signature with an electronic certificate.

• **Time-stamp provided by a recognised TSA.**

• **Annual operations of electronic or digital signature: 10.000.**

• **Space: 5 GB.**

• **Space for performing encrypted backup disaster recovery: 5 GB.**

• **Monthly transfer: 10 GB.**

• **API Web Services for the integration with your own or third party applications.**

• **Integrators SOAP manual.**

• **Free updates.**

• **Technical support: Included.**